

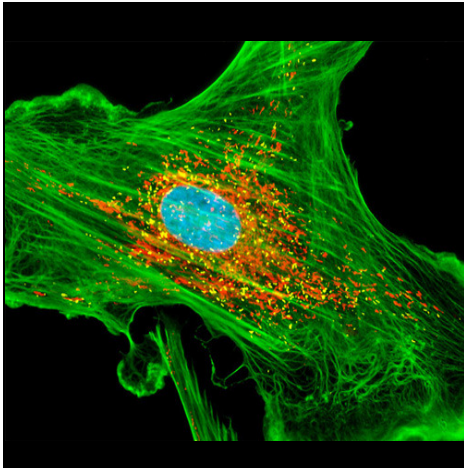

Science Educator

Cheri Lamb
Molecular Biologist

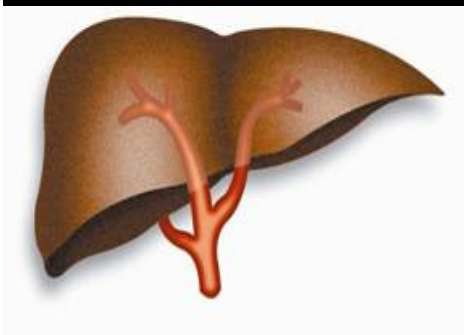

Bringing science education to your classroom!

- ❖ Bring science to your students in new and exciting ways!
- ❖ Experiential field trips!
- ❖ Fun classroom lessons!

Free!

My Speciality:

As a biomedical researcher I am interested in the affects of dioxin (environmental contaminate) in the liver.

Some of the topics I can teach:

- ❖ Environmental Ed.
- ❖ Cell Biology & Cell Cycle
- ❖ Immunology
- ❖ Protein synthesis
- ❖ Genetics
- ❖ Anatomy / Physiology

****Please CALL or EMAIL to schedule a class****

Cheri Lamb
(208) 830-1933
cherilamb@u.boisestate.edu

Boise WaterShed
(208) 608-7300

www.BoiseEnvironmental
Education.org

11818 West Joplin Road
Boise, ID 83714

